Nr. 34b—Ulli und Elsi

Andere Melodie
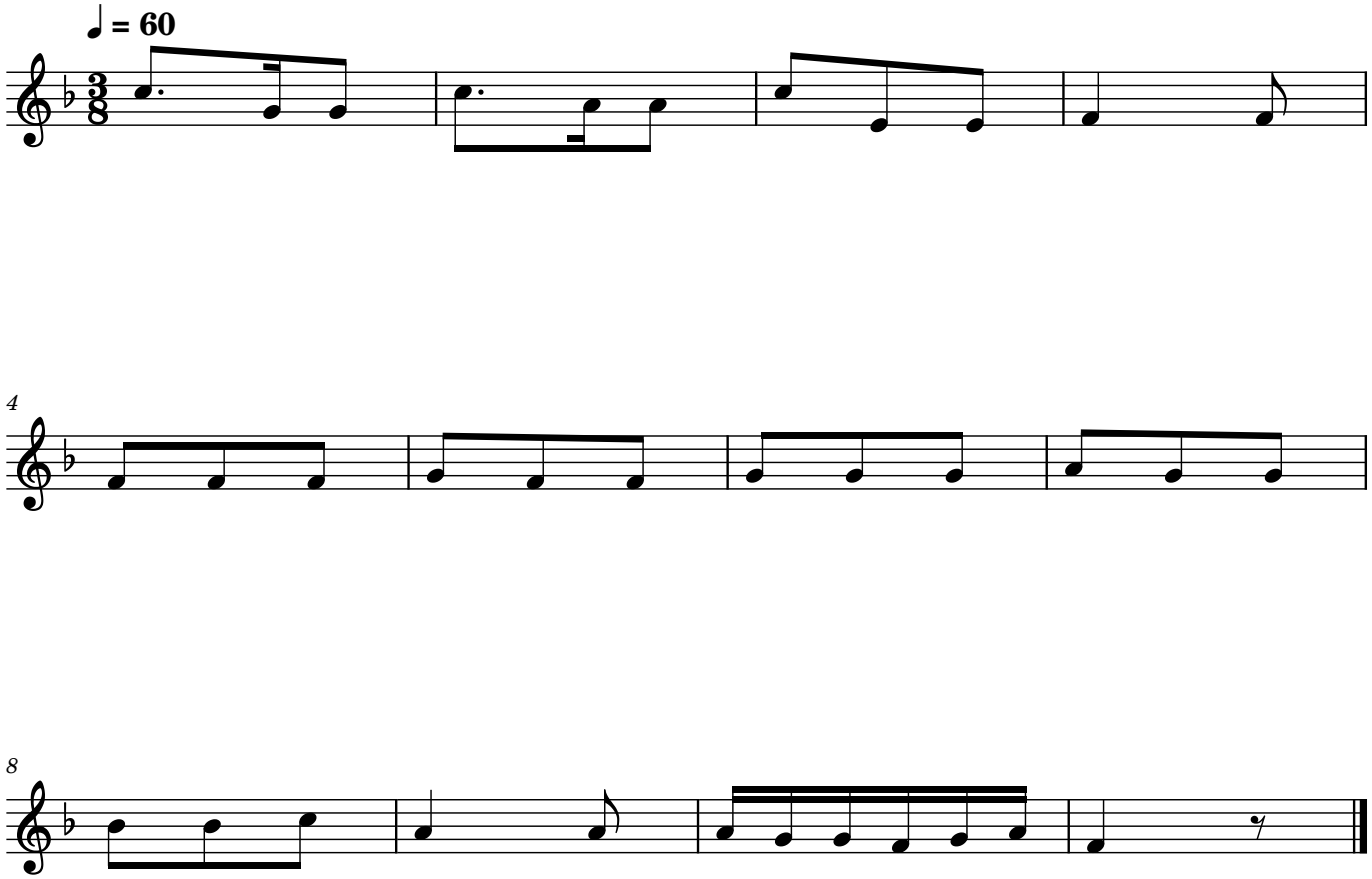
v. F. Huber